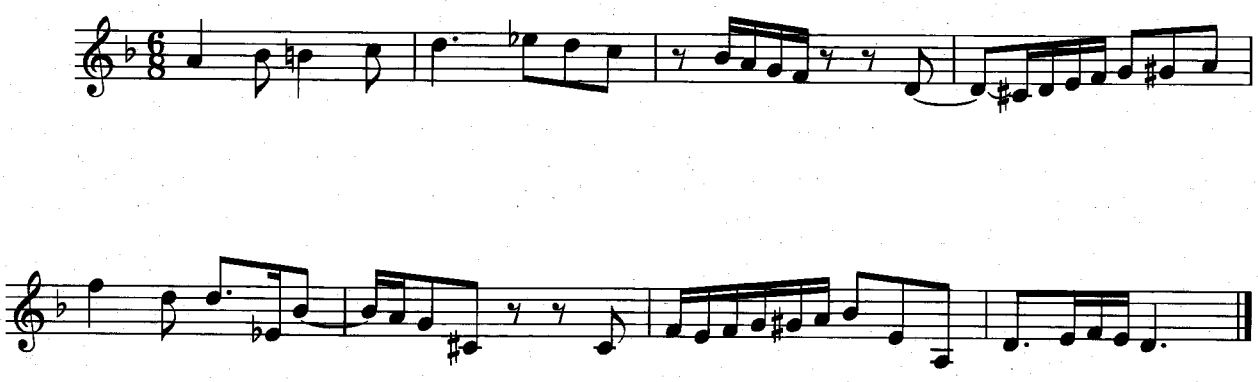旋律聴音